INSTITUTO ESTATAL PARA LA EDUCACIÓN DE JÓVENES Y ADULTOS
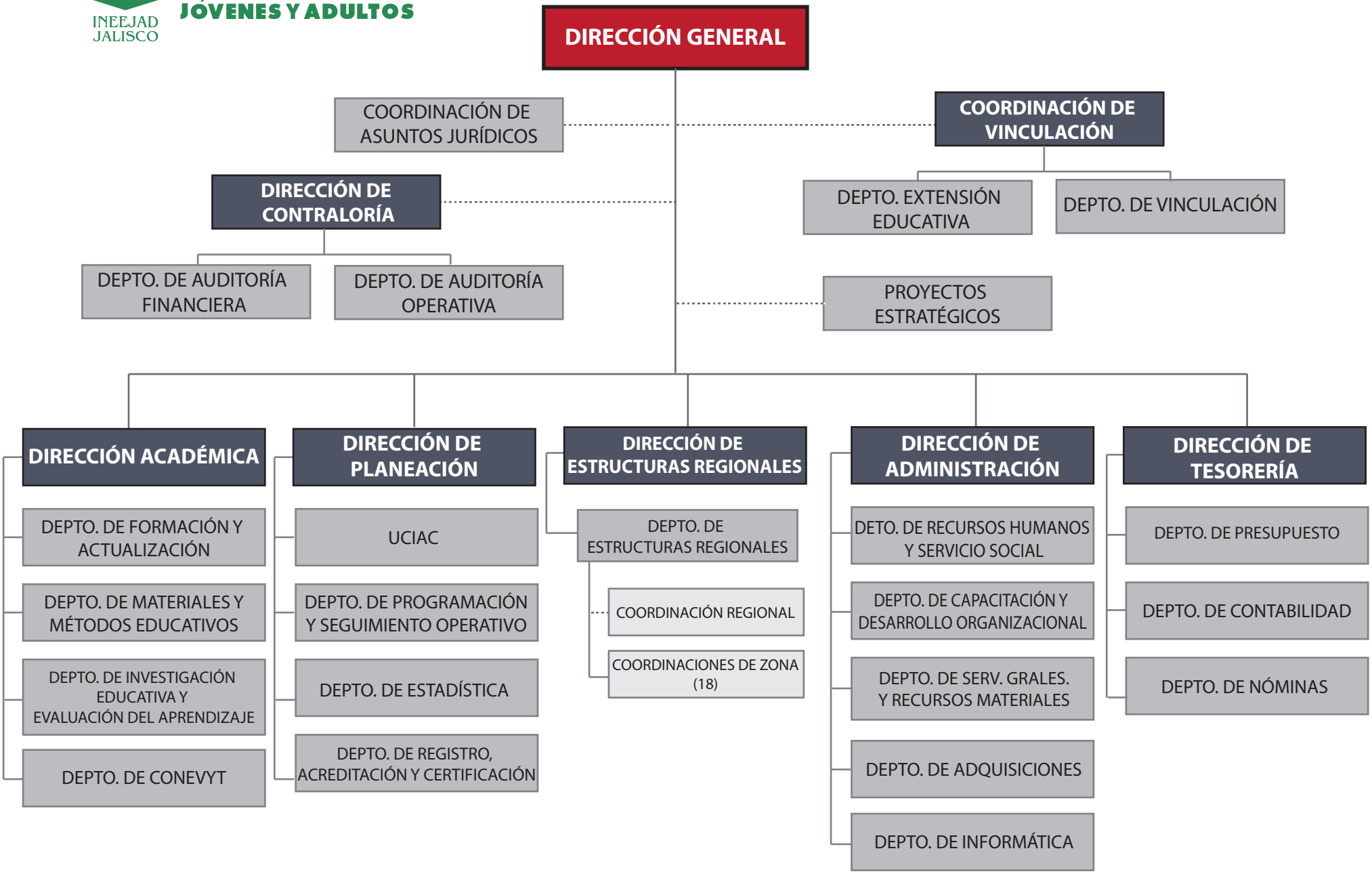
INEEJAD JALISCO