HONORABLE AYUNTAMIENTO ATOYAC JALISCO.
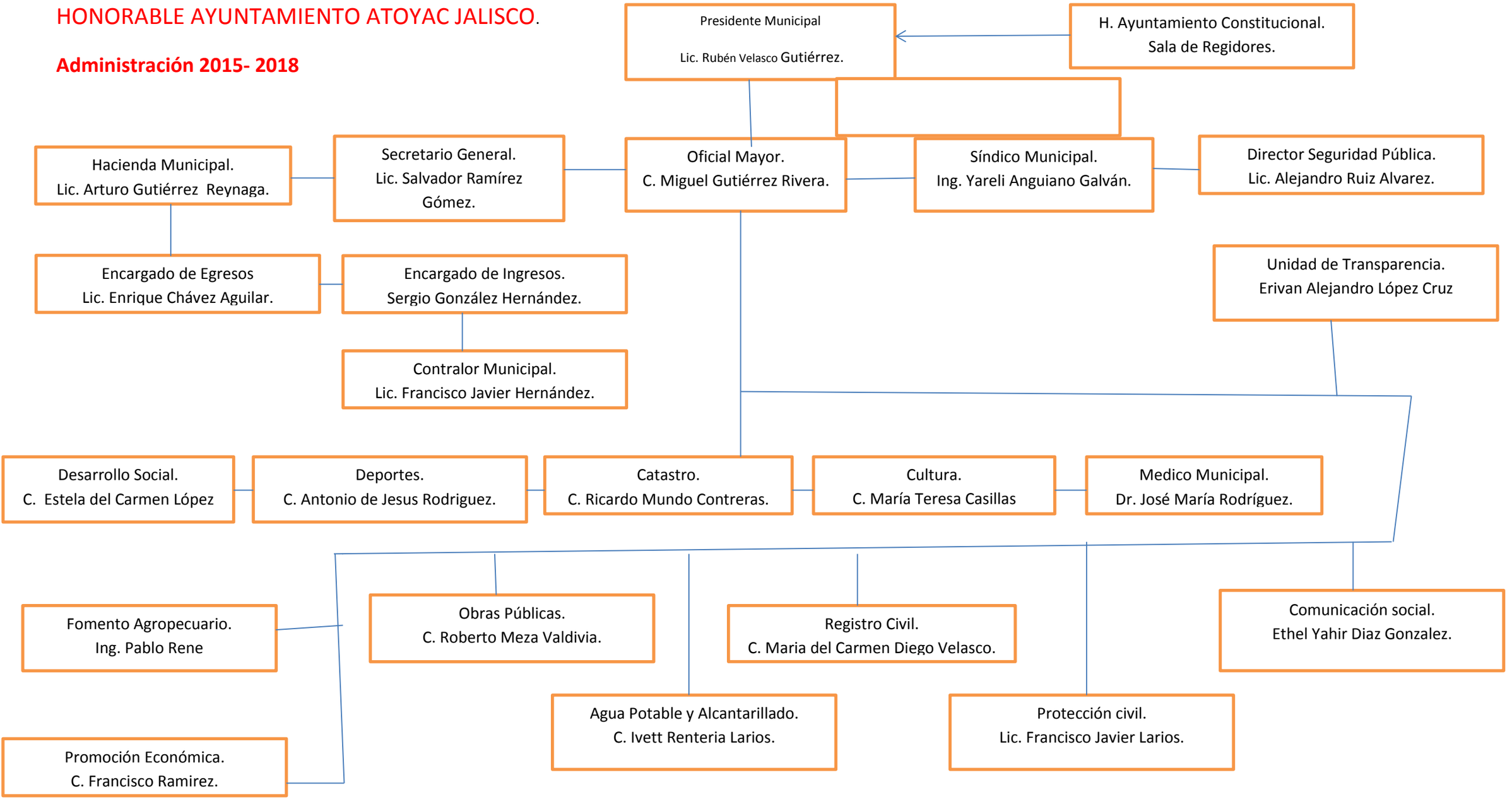
Administración 2015- 2018