

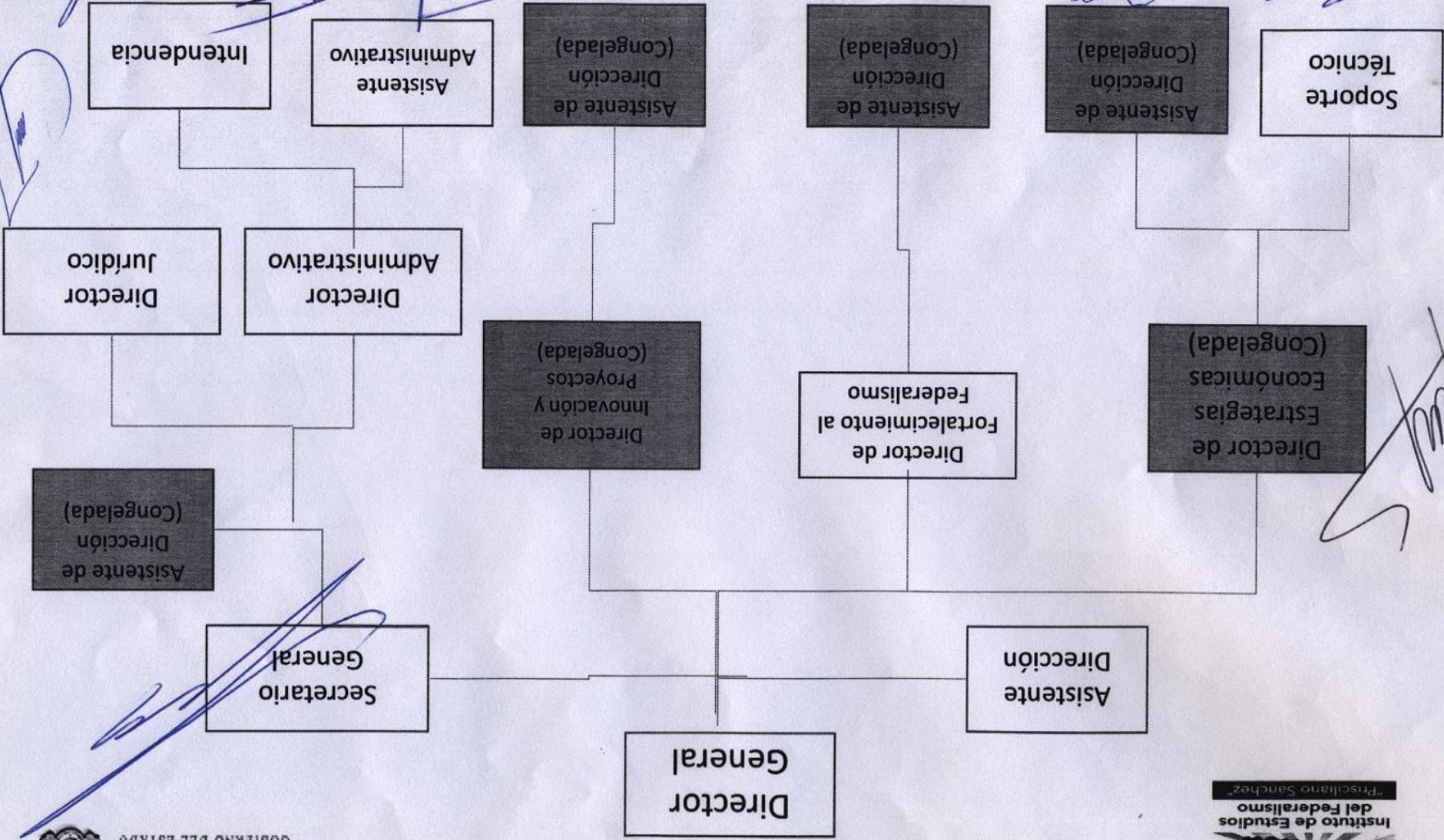

Organigrama 2016

SESIÓN EXTRAORDINARIA LXXI DEL H. CONSEJO GENERAL DEL 20 DE ENERO 2016

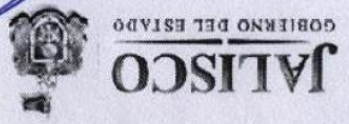

Handwritten signatures and notes:

- Top left: Multiple signatures.
- Top center: *Marketing Consulting*
- Top right: *Prisciliano Sánchez* and other signatures.
- Right side: A large signature.