ESCUELA DE CONSERVACIÓN Y RESTAURACIÓN DE OCCIDENTE

ORGANIGRAMA 2019

ESCUELA DE CONSERVACIÓN Y RESTAURACIÓN DE OCCIDENTE

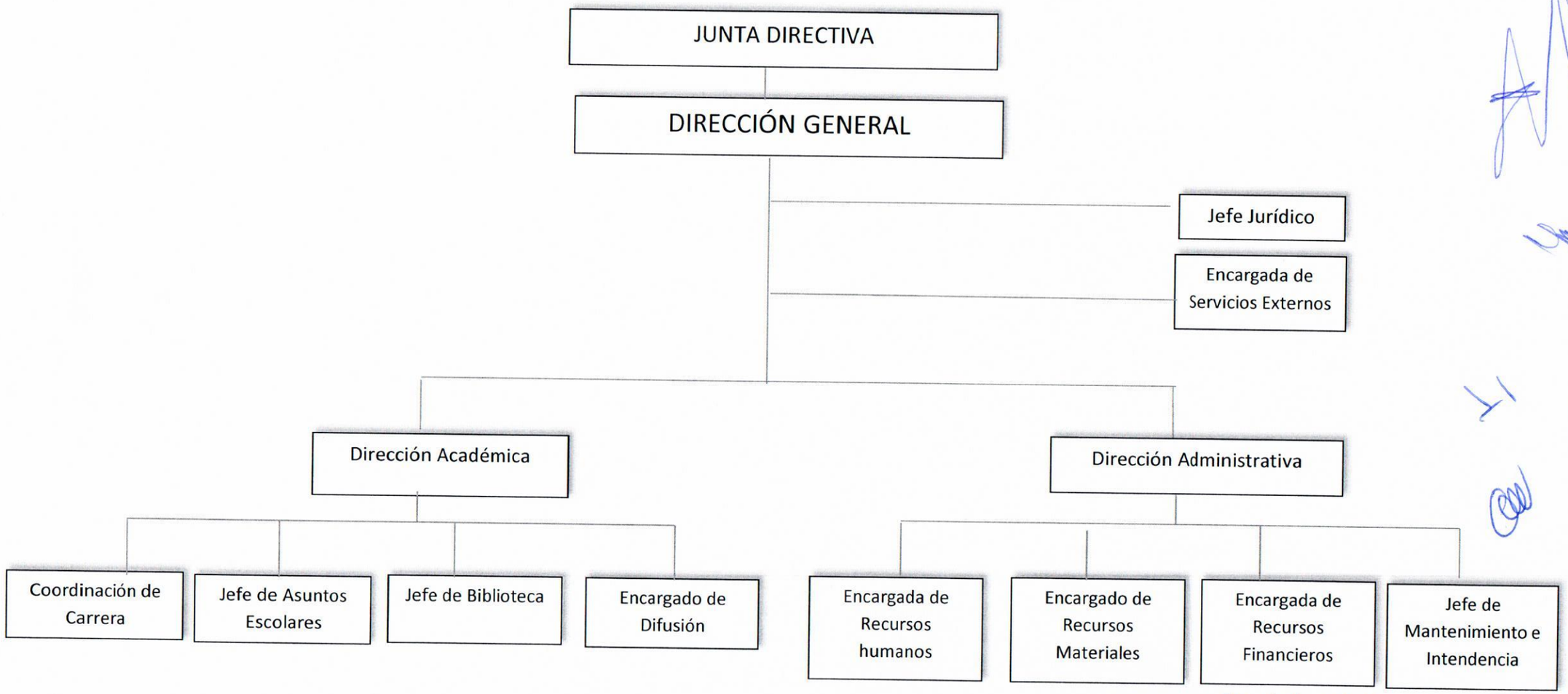

Autorizado en la 1° Sesión Extraordinaria
14 de febrero 2019

Jalisco

Secretaría de la Hacienda Pública

PLANTILLA DE PERSONAL PRESUPUESTO 2019

NOMBRE DEL ORGANISMO: **ESCUELA DE CONSERVACIÓN Y RESTAURACIÓN DE OCCIDENTE**

No. Corr.	UF	VR	UEG	PP	PLAZA	NOMBRE DEL BENEFICIARIO	R.F.C.	F.ING	NIVEL	JOR	CATEG	CATEGORIA	ZONA ECONÓMICA	ADSCRIPCIÓN	PERCEPCIÓN MENSUAL SUELDO	DESPENSA	PASAJE	SOBRE SUELDO	PRIMA QUINQUENAL	PERCEPCIÓN ANUAL SUELDO	DESPENSA	PASAJE	SOBRE SUELDO	PRIMA QUINQUENAL	AGUINALDO	PRIMA VACACIONAL	ESTÍMULO ACTIVO	CUOTAS A PENSIONES	CUOTAS PARA LA VIVIENDA	CUOTAS AL ISSEG	CUOTAS AL SEGAP	IMPACTO AL SALARIO	TOTAL ANUAL
1	13	056	00266	795	AM-010	ALVAREZ PEREZ MARCELA	AAPM-760831-KQ8	15/05/2007	12	40	B	ENCARGADA RECURSOS FINANCIEROS	1	DIRECCION ADMINISTRATIVA	13,195.50	650.00	350.00	0.00	308.04	158,346.00	7,800.00	4,200.00	0.00	3,696.48	22,872.20	2,287.22	6,861.66	28,818.96	4,940.40	9,765.48	3,293.64	6,333.84	259,215.88
2	13	056	00266	795	AM-014	BENAVIDES NUÑEZ LILIANA	BENL-721127-R10	15/06/2006	9	40	B	SECRETARIA DIRECCION GENERAL	1	DIRECCION GENERAL	12,162.90	650.00	350.00	0.00	308.04	145,944.00	7,800.00	4,200.00	0.00	3,696.48	21,080.85	2,108.08	6,324.24	26,561.76	4,553.40	9,406.44	3,035.64	5,837.76	240,548.60
3	13	056	00266	795	AM-001	CRUZ LARA SILVA ADRIANA	CUSA670505J45	13/12/2018	25	40	C	DIRECTORA GENERAL	1	DIRECCION GENERAL	47,106.00	650.00	350.00	0.00	0.00	565,272.00	7,800.00	4,200.00	0.00	0.00	81,650.40	8,165.04	0.00	102,879.48	17,636.52	20,894.04	11,757.60	22,610.88	842,865.96
4	13	056	00266	795	AM-011	DIAZ ALDERETE MANUEL ARMANDO	DIAM-770415-UN1	22/03/2006	12	40	B	ENCARGADO RECURSOS MATERIALES	1	DIRECCION ADMINISTRATIVA	13,195.50	650.00	350.00	0.00	308.04	158,346.00	7,800.00	4,200.00	0.00	3,696.48	22,872.20	2,287.22	6,861.66	28,818.96	4,940.40	9,765.48	3,293.64	6,333.84	259,215.88
5	13	056	00266	795	AM-002	ESPARZA MERCADO ELIZABETH	EAME-761230-DW1	22/07/2008	19	40	C	DIRECTORA ADMINISTRATIVA	1	DIRECCION GENERAL	24,533.10	650.00	350.00	0.00	308.04	294,397.20	7,800.00	4,200.00	0.00	3,696.48	42,524.04	4,252.40	12,757.21	53,580.24	9,185.16	13,703.64	6,123.48	11,775.89	463,995.74
6	13	056	00266	795	AM-012	MAURICIO MALCA CELESTINA ISABEL	MAMC-590616-6Z5	24/11/2003	11	40	B	ENCARGADA SERVICIOS EXTERNOS	1	DIRECCION GENERAL	13,133.10	650.00	350.00	0.00	410.72	157,597.20	7,800.00	4,200.00	0.00	4,928.64	22,764.04	2,276.40	6,829.21	28,682.64	4,917.00	9,772.56	3,278.04	6,303.69	259,349.62
7	13	056	00266	795	AM-061	MENDEZ VAZQUEZ MARIA ELENA	MEVE-690628-L16	01/11/2001	1	40	B	AUXILIAR DE INTENDENCIA	1	DIRECCION ADMINISTRATIVA	8,651.40	650.00	350.00	0.00	410.72	103,816.80	7,800.00	4,200.00	0.00	4,928.64	14,995.76	1,499.58	4,498.73	18,894.60	3,239.04	8,215.80	2,159.40	4,152.67	178,401.02
8	13	056	00266	795	AM-009	NIEVES BARBOZA MARIA ISABEL	NIBA-690427-5G5	18/03/2002	12	40	B	ENCARGADA RECURSOS HUMANOS	1	DIRECCION ADMINISTRATIVA	13,195.50	650.00	350.00	0.00	410.72	158,346.00	7,800.00	4,200.00	0.00	4,928.64	22,872.20	2,287.22	6,861.66	28,818.96	4,940.40	9,794.16	3,293.64	6,333.84	260,476.72
9	13	056	00266	795	AM-063	REYES GARCIA CATALINA	REGC-670628-4L8	22/09/2004	1	40	B	AUXILIAR DE INTENDENCIA	1	DIRECCION ADMINISTRATIVA	8,651.40	650.00	350.00	0.00	410.72	103,816.80	7,800.00	4,200.00	0.00	4,928.64	14,995.76	1,499.58	4,498.73	18,894.60	3,239.04	8,215.80	2,159.40	4,152.67	178,401.02
10	13	056	00266	795	AM-062	ROBLEDO ENRIQUE	ROEN-4702123-V5	28/11/2003	2	40	B	VIGILANTE	1	DIRECCION ADMINISTRATIVA	8,914.80	650.00	350.00	0.00	410.72	106,977.60	7,800.00	4,200.00	0.00	4,928.64	15,452.32	1,545.23	4,635.70	19,469.88	3,337.68	8,387.24	2,225.16	4,279.10	183,158.55
11	13	056	00266	795	AM-008	ROBLES COVARRUBIAS NESTOR ISRAEL	ROCN-760724-RB4	16/05/2002	13	40	B	JEFE MATTO E INTENDENCIA	1	DIRECCION ADMINISTRATIVA	12,718.50	650.00	350.00	0.00	410.72	152,622.00	7,800.00	4,200.00	0.00	4,928.64	22,045.40	2,204.54	6,613.62	27,777.24	4,761.84	9,628.56	3,174.48	6,104.88	251,961.20
12	13	056	00266	795	AM-064	VENTURA DIAZ JOSE	VEDJ731029PD8	03/09/2018	1	40	B	AUXILIAR DE INTENDENCIA	1	DIRECCION ADMINISTRATIVA	8,651.40	650.00	350.00	0.00	0.00	103,816.80	7,800.00	4,200.00	0.00	0.00	14,995.76	1,499.58	4,498.73	18,894.60	3,239.04	8,100.72	2,159.40	4,152.67	173,357.30
13	13	056	00266	795	AM-065	TORAL CHAVEZ RODOLFO	TOCR-740118-JG2	01/10/2010	2	40	B	VIGILANTE	1	DIRECCION ADMINISTRATIVA	8,914.80	650.00	350.00	0.00	205.36	106,977.60	7,800.00	4,200.00	0.00	2,464.32	15,452.32	1,545.23	4,635.70	19,469.88	3,337.68	8,249.76	2,225.16	4,279.10	180,636.75
14	13	056	00266	795	AM-059	VELADOR GARCIA JESUS CARLOS	VEGJ-831226-UC5	19/04/2006	3	40	B	CHOFER MENSAJERO	1	DIRECCION ADMINISTRATIVA	9,419.10	650.00	350.00	0.00	308.04	113,029.20	7,800.00	4,200.00	0.00	3,696.48	16,326.44	1,632.64	4,897.93	20,571.36	3,526.56	8,453.64	2,351.04	4,521.17	191,006.46
15	13	056	00266	795	AM-015	PARDO DANIEL CARLO AUGUSTO	PADC-820122-563	09/04/2012	8	40	B	ASISTENTE DIRECCION ADMINISTRATIVA	1	DIRECCION ADMINISTRATIVA	11,481.00	650.00	350.00	0.00	205.36	137,772.00	7,800.00	4,200.00	0.00	2,464.32	19,900.40	1,990.04	5,970.12	25,074.48	4,298.52	9,141.12	2,865.60	5,510.88	226,987.48
16	13	056	00266	795	AM-060	PEREZ GARCIA JAVIER DEMETRIO	PEGJ-821222-V4A	01/02/2015	2	20	B	VIGILANTE	1	DIRECCION ADMINISTRATIVA	4,457.40	325.00	175.00	0.00	0.00	53,488.80	3,900.00	2,100.00	0.00	0.00	7,726.16	772.62	2,317.85	9,735.00	1,668.84	6,963.48	1,112.52	2,138.55	91,924.82
17	13	056	00266	795	AM-005	VACANTE			15	40	B	JEFE JURIDICO	1	DIRECCION GENERAL	14,404.80	650.00	350.00	0.00	0.00	172,857.60	7,800.00	4,200.00	0.00	0.00	24,968.32	2,496.83	7,490.50	31,460.04	5,392.16	10,099.20	3,595.44	6,914.30	277,275.39
														SUB TOTAL ADMINISTRATIVOS ==>	**252,785.30**	**10,725.00**	**5,775.00**	**0.00**	**4,415.24**	**2,795,423.60**	**129,700.00**	**69,300.00**	**0.00**	**52,962.88**	**403,494.52**	**40,349.45**	**96,553.25**	**508,402.68**	**87,154.08**	**160,477.12**	**58,103.28**	**111,736.65**	**4,816,678.39**
18	13	056	00266	795	AC-020	ALEMAN CASTAÑEDA GUSTAVO	AECG-691105-IT6	17/08/2009	15	40	B	PROFESOR TIEMPO COMPLETO MAESTRIA	1	DIRECCION ACADEMICA	14,535.60	650.00	350.00		308.04	174,427.20	7,800.00	4,200.00	0.00	3,696.48	25,195.04	2,519.50	7,558.51	31,745.76	5,442.12	10,230.96	3,628.08	6,977.09	283,420.74
19	13	056	00266	795	AC-040	DE HUAR ORNELAS TOMAS	HIOT-660830-3G3	01/08/2007		8	B	PROFESOR ASIGNATURA LICENCIATURA	1	DIRECCION ACADEMICA	7,377.92	130.00	75.83		0.00	88,535.04	1,560.00	909.96	0.00	0.00	12,788.39	1,278.84	3,836.52	16,113.36	2,762.28	7,581.48	1,841.52	3,541.40	140,748.79
20	13	056	00266	795	AC-007	GUERRERO LARA MIRNA	GULM-760101-SJA	01/01/2006	13	40	B	JEFA DE BIBLIOTECA	1	DIRECCION ACADEMICA	13,042.50	650.00	350.00		308.04	156,510.00	7,800.00	4,200.00	0.00	3,696.48	22,607.00	2,260.70	6,782.10	28,484.88	4,883.16	9,712.32	3,255.36	6,260.40	256,452.40
21	13	056	00266	795	AC-016	FLORES SANDOVAL CAROLINA	FOSC-730731-RT6	01/09/2005	8	40	B	SECRETARIA DIRECCION ACADEMICA	1	DIRECCION ACADEMICA	11,481.00	650.00	350.00		308.04	137,772.00	7,800.00	4,200.00	0.00	3,696.48	19,900.40	1,990.04	5,970.12	25,074.48	4,298.52	9,169.92	2,865.60	5,510.88	228,248.44
22	13	056	00266	795	AC-004	GARCIA CORREA GISELA	GACG-651108-B6	01/09/2002	16	40	B	COORDINADORA DE CARRERA	1	DIRECCION ACADEMICA	17,213.10	650.00	350.00		410.72	206,557.20	7,800.00	4,200.00	0.00	4,928.64	29,836.04	2,983.60	8,950.81	37,593.36	6,444.60	11,189.76	4,296.36	8,262.29	333,042.66
23	13	056	00266	795	AC-022	GONZALEZ LOPEZ MARTHA CECILIA	GOLM-791109-AP2	01/08/2003	14	40	B	PROFESOR TIEMPO COMPLETO LICENCIATU	1	DIRECCION ACADEMICA	13,422.30	650.00	350.00		410.72	161,067.60	7,800.00	4,200.00	0.00	4,928.64	23,265.32	2,326.53	6,979.60	29,314.32	5,025.36	9,873.00	3,350.16	6,442.70	264,573.23
24	13	056	00266	795	AC-017	VACANTE			4	20	B	ASISTENTE BIBLIOTECA	1	DIRECCION ACADEMICA	4,585.80	325.00	175.00		0.00	55,029.60	3,900.00	2,100.00	0.00	0.00	7,948.72	794.87	2,384.62	10,615.44	1,716.96	6,978.96	1,144.56	2,201.18	94,214.91
25	13	056	00266	795	AC-030	HERNANDEZ ROSALES GERARDO	HERG-620912-JQ6	01/09/2002	14	40	B	PROFESOR TIEMPO COMPLETO LICENCIATU	1	DIRECCION ACADEMICA	13,422.30	650.00	350.00		410.72	161,067.60	7,800.00	4,200.00	0.00	4,928.64	23,265.32	2,326.53	6,979.60	29,314.32	5,025.36	9,873.00	3,350.16	6,442.70	264,573.23
26	13	056	00266	795	AC-023	VACANTE LICENCIATURA			14	40	B	PROFESOR TIEMPO COMPLETO LICENCIATU	1	DIRECCION ACADEMICA	13,422.30	650.00	350.00		0.00	161,067.60	7,800.00	4,200.00	0.00	0.00	23,265.32	2,326.53	6,979.60	29,314.32	5,025.36	9,757.92	3,350.16	6,442.70	259,529.51
27	13	056	00266	795	AC-024	LARIOS MORONES MARIA ELENA	LAME-790518-BR1	01/10/2010	14	40	B	PROFESOR TIEMPO COMPLETO LICENCIATU	1	DIRECCION ACADEMICA	13,422.30	650.00	350.00		205.36	161,067.60	7,800.00	4,200.00	0.00	2,464.32	23,265.32	2,326.53	6,979.60	29,314.32	5,025.36	9,815.40	3,350.16	6,442.70	262,051.31
28	13	056	00266	795	AC-032	LIMON GALLEGOS MIRIAM	LIGM-800513-GY0	01/09/2008	14	40	B	PROFESOR TIEMPO COMPLETO LICENCIATU	1	DIRECCION ACADEMICA	13,422.30	650.00	350.00		308.04	161,067.60	7,800.00	4,200.00	0.00	3,696.48	23,265.32	2,326.53	6,979.60	29,314.32	5,025.36	9,844.20	3,350.16	6,442.70	263,312.87
29	13	056	00266	795	AC-041	LOPEZ MESTAS CAMBEROS MARTHA LORENZA	LOCM-671226-419	01/08/2005		6	B	PROFESOR ASIGNATURA DOCTORADO	1	DIRECCION ACADEMICA	5,948.64	98.00	56.88		0.00	71,383.68	1,176.00	682.56	0.00	0.00	10,310.98	1,031.10	3,093.29	12,991.80	2,227.20	7,131.00	1,484.76	2,855.35	114,367.72
30	13	056	00266	795	AC-042	LUDEVID MARIA NATALIA	LUNA-740506-PC5	01/03/2005		6	B	PROFESOR ASIGNATURA LICENCIATURA	1	DIRECCION ACADEMICA	5,533.44	98.00	56.88		0.00	66,401.28	1,176.00	682.56	0.00	0.00	9,591.30	959.13	2,877.39	12,085.08	2,071.68	7,081.20	1,381.20	2,656.05	106,962.87
31	13	056	00266	795	AC-033	PADILLA CASILLAS EDUARDO	PACE-820527-2U3	01/02/2006	15	40	B	PROFESOR TIEMPO COMPLETO MAESTRIA	1	DIRECCION ACADEMICA	14,535.60	650.00	350.00		308.04	174,427.20	7,800.00	4,200.00	0.00	3,696.48	25,195.04	2,519.50	7,558.51	31,745.76	5,442.12	10,230.96	3,628.08	6,977.09	283,420.74
32	13	056	00266	795	AC-018	PAEZ KANO JOSE RUBEN	PAKR-581105-UY2	01/03/2004	15	40	B	PROFESOR TIEMPO COMPLETO MAESTRIA	1	DIRECCION ACADEMICA	14,535.60	650.00	350.00		308.04	174,427.20	7,800.00	4,200.00	0.00	3,696.48	25,195.04	2,519.50	7,558.51	31,745.76	5,442.12	10,230.96	3,628.08	6,977.09	283,420.74
33	13	056	00266	795	AC-036	PASCO SALDAÑA GILDA MARIA	PASG-800915-J76	01/02/2006	15	40	B	PROFESOR TIEMPO COMPLETO MAESTRIA	1	DIRECCION ACADEMICA	14,535.60	650.00	350.00		308.04	174,427.20	7,800.00	4,200.00	0.00	3,696.48	25,195.04	2,519.50	7,558.51	31,745.76	5,442.12	10,230.96	3,628.08	6,977.09	283,420.74
34	13	056	00266	795	AC-043	RAMIREZ RUIZ JOSE ANTONIO	RARA-610828-879	15/02/2004		3	B	PROFESOR ASIGNATURA MESTRIA	1	DIRECCION ACADEMICA	2,842.92	49.00	28.44		0.00	34,115.04	588.00	341.28	0.00	0.00	4,927.73	492.77	1,478.32	6,208.92	1,064.40	6,755.64	709.56	1,364.60	58,046.26
35	13	056	00266	795	AC-019	RAMOS PONCE NORA BEATRIZ	RAPN-570714-AS2	21/07/2000	15	40	B	PROFESOR TIEMPO COMPLETO MAESTRIA	1	DIRECCION ACADEMICA	14,535.60	650.00	350.00		410.72	174,427.20	7,800.00	4,200.00	0.00	4,928.64	25,195.04	2,519.50	7,558.51	31,745.76	5,442.12	10,259.76	3,628.08	6,977.09	284,681.70
36	13	056	00266	795	AC-027	ROUSSEAU XAVIER	ROXA-570101-RW9	01/03/2003	14	40	B	PROFESOR TIEMPO COMPLETO LICENCIATU	1	DIRECCION ACADEMICA	13,422.30	650.00	350.00		410.72	161,067.60	7,800.00	4,200.00	0.00	4,928.64	23,265.32	2,326.53	6,979.60	29,314.32	5,025.36	9,873.00	3,350.16	6,442.70	264,573.23
37	13	056	00266	795	AC-035	SANCHEZ BECERRA RIGOBERTO	SABR-751003-81	01/10/2010	14	40	B	PROFESOR TIEMPO COMPLETO LICENCIATU	1	DIRECCION ACADEMICA	13,422.30	650.00	350.00		205.36	161,067.60	7,800.00	4,200.00	0.00	2,464.32	23,265.32	2,326.53	6,979.60	29,314.32	5,025.36	9,815.40	3,350.16	6,442.70	262,051.31
38	13	056	00266	795	AC-037	VELEZ KAISER LUCRECIA ERNESTINA	VEKL-721110-973	16/01/2003	14	40	B	PROFESOR TIEMPO COMPLETO LICENCIATU	1	DIRECCION ACADEMICA	13,422.30	650.00	350.00		410.72	161,067.60	7,800.00	4,200.00	0.00	4,928.64	23,265.32	2,326.53	6,979.60	29,314.32	5,025.36	9,873.00	3,350.16	6,442.70	264,573.23
39	13	056	00266	795	AC-013	LAMAS GUTIERREZ DAVID GERADO	LAGD-871117-2B1	16/11/2017	11	40	B	ENCARGADO DE DIFUSION	1	DIRECCION ACADEMICA	12,892.50	650.00	350.00		0.00	154,710.00	7,800.00	4,200.00	0.00	0.00	22,347.00	2,234.70	6,704.10	28,157.28	4,827.00	9,573.84	3,217.92	6,188.40	249,960.24
40	13	056	00266	795	AC-003	ZARATE RAMIREZ JOSE ALVARO	ZARA-769319-GPA	01/05/2005	19	40	C	DIRECTOR ACADEMICO	1	DIRECCION GENERAL	24,533.10	650.00	350.00		308.04	294,397.20	7,800.00	4,200.00	0.00	3,696.48	42,524.04	4,252.40	12,757.21	53,580.24	9,185.16	13,703.64	6,123.48	11,775.89	463,995.74
41	13	056	00266	795	AC-038	MEDINA NAVARRO SILVIA	MENS-771001-HG0	01/03/2012	15	40	B	PROFESOR TIEMPO COMPLETO MAESTRIA	1	DIRECCION ACADEMICA	14,535.60	650.00	350.00		205.36	174,427.20	7,800.00	4,200.00	0.00	2,464.32	25,195.04	2,519.50	7,558.51	31,745.76	5,442.12	10,202.16	3,628.08	6,977.09	282,159.78
42	13	056	00266	795	AC-025	PIMENTA SOSA MARIA ESTHELA	PISM-850626-MJ7	01/05/2014	14	40	B	PROFESOR TIEMPO COMPLETO LICENCIATU	1	DIRECCION ACADEMICA	13,422.30	650.00	350.00		205.36	161,067.60	7,800.00	4,200.00	0.00	2,464.32	23,265.32	2,326.53	6,979.60	29,314.32	5,025.36	9,815.40	3,350.16	6,442.70	262,051.31
43	13	056	00266	795	AC-028	GOMEZ SEPULVEDA ALMA MONTSERRAT	GOSA-890912-8W4	03/08/2015	14	40	B	PROFESOR TIEMPO COMPLETO LICENCIATU	1	DIRECCION ACADEMICA	13,422.30	650.00	350.00		0.00	161,067.60	7,800.00	4,200.00	0.00	0.00	23,265.32	2,326.53	6,979.60	29,314.32	5,025.36	9,757.92	3,350.16	6,442.70	259,529.51
44	13	056	00266	795	AC-029	GUTIERREZ CRUZ CYNTHIA DANIELA	GUCC-860622-6T5	03/07/2017	14	40	B	PROFESOR TIEMPO COMPLETO LICENCIATU	1	DIRECCION ACADEMICA	13,422.30	650.00	350.00		0.00	161,067.60	7,800.00	4,200.00	0.00	0.00	23,265.32	2,326.53	6,979.60	29,314.32	5,025.36	9,757.92	3,350.16	6,442.70	259,529.51
45	13	056	00266	795	AC-006	MINAKATA MONTAÑO MARIA AMPARO	MIMA-840614-UV4	22/01/2018	13	40	B	JEFA ASUNTOS ESCOLARES	1	DIRECCION ACADEMICA	12,804.60	650.00	350.00		0.00	153,655.20	7,800.00	4,200.00	0.00	0.00	22,194.64	2,219.46	6,658.39	27,965.28	4,794.00	9,543.36	3,196.08	6,146.21	248,372.62
46	13	056	00266	795	AC-021	QUINTERO GONZALEZ DIANA	QUGD-750722-NTA	03/07/2017	15	40	B	PROFESOR TIEMPO COMPLETO MAESTRIA	1	DIRECCION ACADEMICA	14,535.60	650.00	350.00		0.00	174,427.20	7,800.00	4,200.00	0.00	0.00	25,195.04	2,519.50	7,558.51	31,745.76	5,442.12	10,144.56	3,628.08	6,977.09	279,637.86
47	13	056	00266	795	AC-011	VACANTE DOCTORADO			16	40	B	PROFESOR TIEMPO COMPLETO DOCTORAD	1	DIRECCION ACADEMICA	17,551.17	650.00	350.00		0.00	210,614.04	7,800.00	4,200.00	0.00	0.00	30,422.03	3,042.20	9,126.61	38,331.72	6,571.20	11,192.04	4,380.72	8,424.56	334,105.12
48	13	056	00266	795	AC-026	SIN TITULAR INTERNATO			14	40	B	PROFESOR TIEMPO COMPLETO LICENCIATU	1	DIRECCION ACADEMICA	0.00	0.00	0.00		0.00	0.00	0.00	0.00	0.00	0.00	0.00	0.00	0.00	0.00	0.00	0.00	0.00	0.00	0.00	0.00
49	13	056	00266	795	AC-034	SIN TITULAR LICENCIATURA			14	40	B	PROFESOR TIEMPO COMPLETO LICENCIATU	1	DIRECCION ACADEMICA	0.00	0.00	0.00		0.00	0.00	0.00	0.00	0.00	0.00	0.00	0.00	0.00	0.00	0.00	0.00	0.00	0.00	0.00	0.00
50	13	056	00266	795	AC-039	SIN TITULAR INTERNATO			14	40	B	PROFESOR TIEMPO COMPLETO LICENCIATU	1	DIRECCION ACADEMICA	0.00	0.00	0.00		0.00	0.00	0.00	0.00	0.00	0.00	0.00	0.00	0.00	0.00	0.00	0.00	0.00	0.00	0.00	0.00
														SUB TOTAL ACADEMICOS ==>	**395,201.19**	**16,950.00**	**9,143.00**	**0.00**	**5,750.08**	**4,622,414.28**	**203,400.00**	**109,716.36**	**0.00**	**69,000.96**	**657,882.07**	**66,768.14**	**200,304.65**	**841,279.89**	**144,213.96**	**289,189.84**	**96,145.44**	**184,996.54**	**7,495,077.72**
48	13	56	266	795	AC-044	MONTEJANO ESQUIVIAS MARISOL DEL CARMEN	MOEM-761215-MI9	2do periodo		2	B	PROFESOR ASIGNATURA LICENCIATURA	1	DIRECCION ACADEMICA	1,844.48	33.00	18.96	0.00	0.00	11,066.88	198.00	113.76	0.00	0.00	1,598.55	159.85	0.00	0.00	0.00	3,363.90	0.00	885.35	17,386.29
49	13	56	266	795	AC-047	TAPIA GALVEZ LUISA HERENA	TAGL-740225-TD6	2do periodo		4	B	PROFESOR ASIGNATURA LICENCIATURA	1	DIRECCION ACADEMICA	3,688.96	65.00	37.92	0.00	0.00	22,133.76	390.00	227.52	0.00	0.00	3,197.10	319.71	0.00	0.00	0.00	3,421.38	0.00	1,770.70	31,460.17
50	13	56	266	795	AC-048	SOLIS ROSALES JOSE RICARDO	SORR-800109-BB5	2do periodo		6	B	PROFESOR ASIGNATURA PASANTE	1	DIRECCION ACADEMICA	5,077.20	98.00	56.88	0.00	0.00	30,463.20	588.00	341.28	0.00	0.00	4,400.24	440.02	0.00	0.00	0.00	3,513.24	0.00	2,437.06	42,183.04
51	13	56	266	795	AC-054	IBARRA CORONA ABRAHAM	IACA-660317-8W7	1er periodo		2	B	PROFESOR ASIGNATURA LICENCIATURA	1	DIRECCION ACADEMICA	1,844.48	33.00	18.96	0.00	0.00	11,066.88	198.00	113.76	0.00	0.00	1,598.55	159.85	0.00	0.00	0.00	3,363.90	0.00	885.35	17,386.29
	13	56	266	795		PINTOR LUNA JOSE LUIS	PILL-541220-IRA	2do periodo		2	B	PROFESOR ASIGNATURA LICENCIATURA	1	DIRECCION ACADEMICA	1,844.48	33.00	18.96	0.00	0.00	11,066.88	198.00	113.76	0.00	0.00	1,598.55	159.85	0.00	0.00	0.00	3,363.90	0.00	885.35	17,386.29
52	13	56	266	795	AC-049	HERRERA MARMOLEJO JUAN ARMANDO	HEMJ-631201-QGA	2do periodo		6	B	PROFESOR ASIGNATURA PASANTE	1	DIRECCION ACADEMICA	5,077.20	98.00	56.88	0.00	0.00	30,463.20	588.00	341.28	0.00	0.00	4,400.24	440.02	0.00	0.00	0.00	3,513.24	0.00	2,437.06	42,183.04
53	13	56	266	795	AC-051	GARCIA ABAJO ANGEL ERNESTO	GAAA-680731-BN7	2do periodo		2	B	PROFESOR ASIGNATURA LICENCIATURA	1	DIRECCION ACADEMICA	1,844.48	33.00	18.96	0.00	0.00	11,066.88	198.00	113.76	0.00	0.00	1,598.55	159.85	0.00	0.00	0.00	3,363.90	0.00	885.35	17,386.29
54	13	56	266	795	AC-055	ACEVES PIÑA GUTIERRE ALVAR ALONSO	AEPG-5512035-P8	1er periodo		2	B	PROFESOR ASIGNATURA MAESTRIA	1	DIRECCION ACADEMICA	1,895.28	33.00	18.96	0.00	0.00	11,371.68	198.00	113.76	0.00	0.00	1,642.58	164.26	0.00	0.00	0.00	3,363.90	0.00	909.73	17,763.91
55	13	56	266	795	AC-056	INSAURRALDE CABALLERO MIRTA ASUNCION	IACM-710815-RNA	AMBOS		6	B	PROFESOR ASIGNATURA MAESTRIA	1	DIRECCION ACADEMICA	5,685.84	98.00	56.88	0.00	0.00	68,230.08	1,176.00	682.56	0.00	0.00	9,855.46	985.55	0.00	0.00	0.00	7,099.44	0.00	2,729.20	90,758.29

Autorizado en la Primera Sesión Extraordinaria 2019
14 de febrero de 2019

El recurso Estatal de utilizado para el pago de esta plantilla es de $ 5 398,822

Jalisco
GOBIERNO DEL ESTADO

Secretaría de la Hacienda Pública

NOMBRE DEL ORGANISMO: **ESCUELA DE CONSERVACIÓN Y RESTAURACIÓN DE OCCIDENTE**

No. Cons	UP	UR	UEO	PP	PLAZA	NOMBRE DEL BENEFICIARIO	R.F.C.	F-ING	NIVEL	JOR	CATEG	CATEGORÍA	ZONA ECONÓMICA	ADSCRIPCIÓN	PAGO QUIN MENSUAL SUELDO	DESPENSA	PASAJE	SOBRE SUELDO	PRIMA QUINQUENAL	PAGO ANUAL SUELDO	DESPENSA	PASAJE	SOBRE SUELDO	PRIMA QUINQUENAL	AGUINALDO	PRIMA VACACIONAL	ESTÍMULO ADTIVO	CUOTAS A PENSIONES	CUOTAS PARA LA VIVIENDA	CUOTAS AL IMSS	CUOTAS AL SEDAR	IMPACTO AL SALARIO	TOTAL ANUAL
56	13	56	266	795	AC-053	SIN TITULAR		AMBOS		4	B	PROFESOR ASIGNATURA LICENCIATURA	1	DIRECCION ACADEMICA	0.00	0.00	0.00	0.00	0.00	0.00	0.00	0.00	0.00	0.00	0.00	0.00	0.00	0.00	0.00	0.00	0.00	0.00	0.00
57	13	56	266	795	AC-045	SIN TITULAR		2do periodo		2	B	PROFESOR ASIGNATURA DOCTORADO	1	DIRECCION ACADEMICA	0.00	0.00	0.00	0.00	0.00	0.00	0.00	0.00	0.00	0.00	0.00	0.00	0.00	0.00	0.00	0.00	0.00	0.00	0.00
58	13	56	266	795	AC-046	SIN TITULAR		2do periodo		3	B	PROFESOR ASIGNATURA LICENCIATURA	1	DIRECCION ACADEMICA	0.00	0.00	0.00	0.00	0.00	0.00	0.00	0.00	0.00	0.00	0.00	0.00	0.00	0.00	0.00	0.00	0.00	0.00	0.00
59	13	56	266	795	AC-050	SIN TITULAR		1er periodo		4	B	PROFESOR ASIGNATURA LICENCIATURA	1	DIRECCION ACADEMICA	0.00	0.00	0.00	0.00	0.00	0.00	0.00	0.00	0.00	0.00	0.00	0.00	0.00	0.00	0.00	0.00	0.00	0.00	0.00
60	13	56	266	795	AC-058	SIN TITULAR		1er periodo		4	B	PROFESOR ASIGNATURA MAESTRIA	1	DIRECCION ACADEMICA	0.00	0.00	0.00	0.00	0.00	0.00	0.00	0.00	0.00	0.00	0.00	0.00	0.00	0.00	0.00	0.00	0.00	0.00	0.00
														SUB TOTAL ACADEMICOS DE ASIGNATURA ==>>	28,802.40	524.00	303.36	0.00	0.00	206,929.44	3,732.00	2,161.44	0.00	0.00	29,888.97	2,096.98	0.00	0.00	0.00	34,364.80	0.00	13,825.15	293,893.81
63														TOTAL DE PLAZAS	646,788.89	28,199.00	15,221.39	0.00	10,165.32	7,622,767.32	335,932.00	181,177.80	0.00	121,963.84	1,101,068.41	110,106.55	296,957.90	1,349,882.36	231,374.64	492,043.56	154,248.72	310,458.02	12,307,599.72

Autorizado en la Primera Sesión Extraordinaria 2019
14 de febrero de 2019

El recurso Estatal de utilizado para el pago de esta plantilla es de $ 5 398,822